

- Existing A66
- Order Limits
- Study Area 1km
- Grade I listed building
- Grade II listed building
- Grade II\* listed building
- Scheduled Monument
- Registered Park and Garden
- Conservation Area
- Areas Theoretically Visible from Existing A66 (HGV 4.7m) (2m DSM)
- Areas Theoretically Newly Visible from Scheme (HGV 4.7m) (2m DSM)

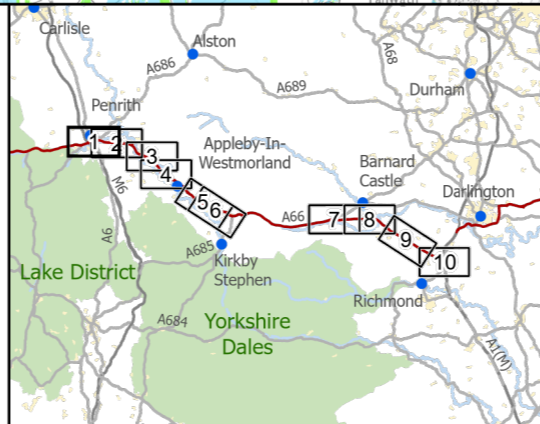

**national highways** 3 Piccadilly Place  
Manchester M1 3BN

P03	First Issue	ACAR	LPAG	DLAK	AMIT	KWHA
		15/03/22	23/03/22	24/03/22	20/04/22	20/04/22
Revision	Created	Checked	Reviewed	Approved	Authorised	

Kilometres  
0 1 2

Scale @ A3: 1:25,000 | Project Ref No HE565627 | Stage: Stage 3  
© Crown copyright and database rights(2022). All rights reserved. OS 100030649.  
Contains public sector information licensed under the Open Government Licence v3.0.  
©Historic England 2022

Project Name <b>A66 Northern Trans-Pennine Project</b>			
Map Title <b>Figure 8.8.1 Designated Heritage Resources within 1km Scheme: 0102, M6 Junction 40 to Kemplay Bank Sheet 1 of 10</b>			
Map Number Project	Originator	Volume	
HE565627	AMY	EHR	
S00	-	MP - LH -	004029
Location	Type	Role	Number
Suitability S4	Suitability Description <b>FIT FOR STAGE APPROVAL</b>		Revision P03



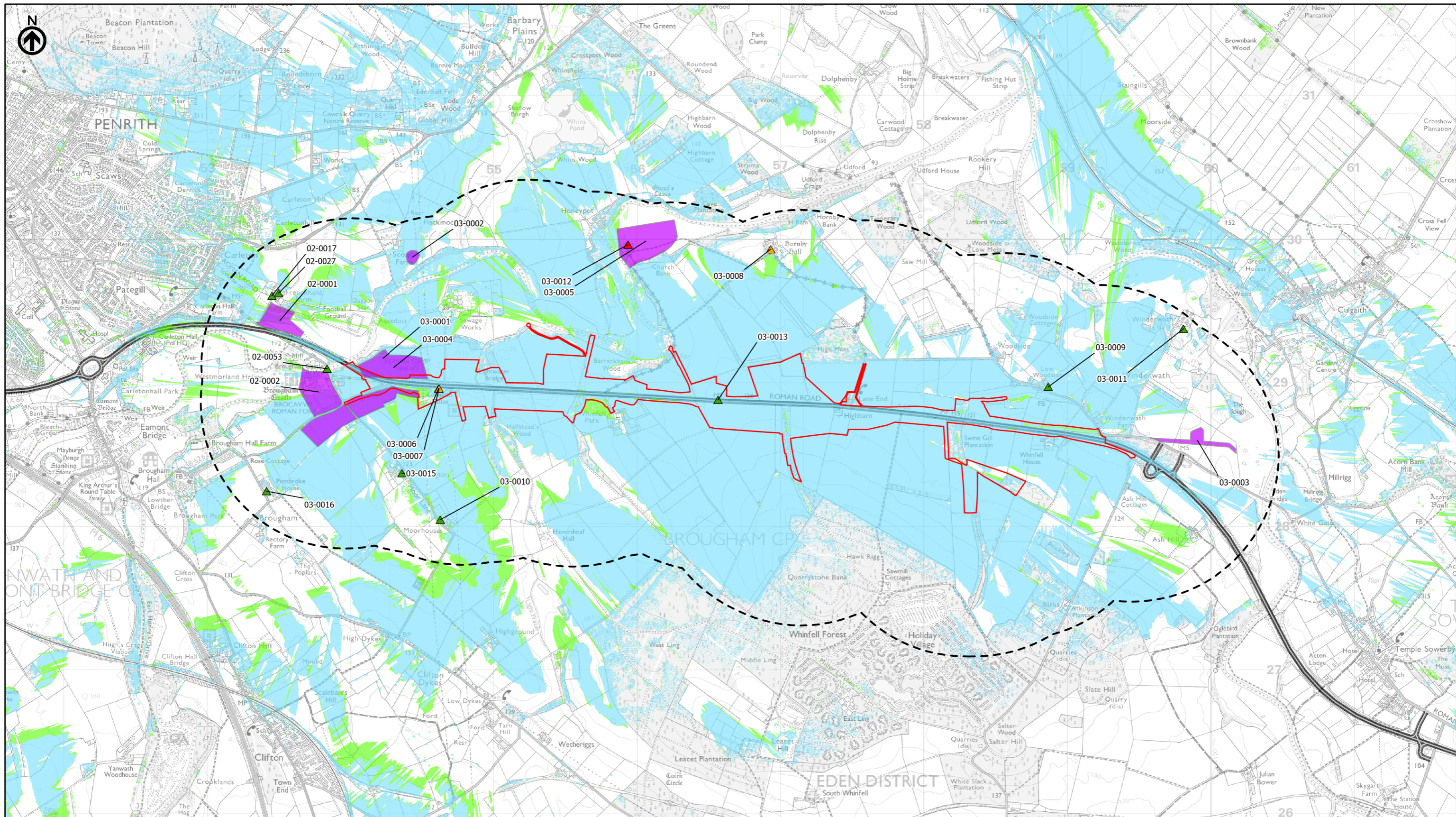

- Existing A66
- Order Limits
- Study Area 1km
- Grade I listed building
- Grade II listed building
- Grade II\* listed building
- Scheduled Monument
- Registered Park and Garden
- Conservation Area
- Areas Theoretically Visible from Existing A66 (HGV 4.7m) (2m DSM)
- Areas Theoretically Newly Visible from Scheme (HGV 4.7m) (2m DSM)

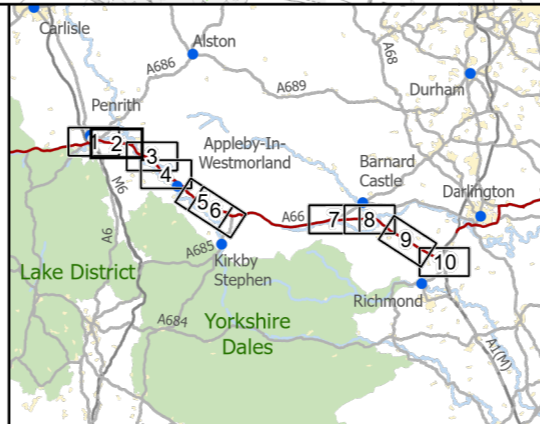

**national highways** 3 Piccadilly Place  
Manchester M1 3BN

P03	First Issue	ACAR	LPAG	DLAK	AMIT	KWHA
		15/03/22	23/03/22	24/03/22	20/04/22	20/04/22
Revision	Created	Checked	Reviewed	Approved	Authorised	

Kilometres  
0 1 2

Scale @ A3: 1:25,000 | Project Ref No HE565627 | Stage: Stage 3  
© Crown copyright and database rights(2022). All rights reserved. OS 100030649.  
Contains public sector information licensed under the Open Government Licence v3.0.  
©Historic England 2022

Project Name <b>A66 Northern Trans-Pennine Project</b>			
Map Title <b>Figure 8.8.1 Designated Heritage Resources within 1km Scheme: 03, Penrith to Temple Sowerby Sheet 2 of 10</b>			
Map Number Project	Originator	Volume	
HE565627	AMY	EHR	
S00 Location	MP	LH	004030
	Type	Role	Number
Suitability S4	Suitability Description <b>FIT FOR STAGE APPROVAL</b>		Revision P03



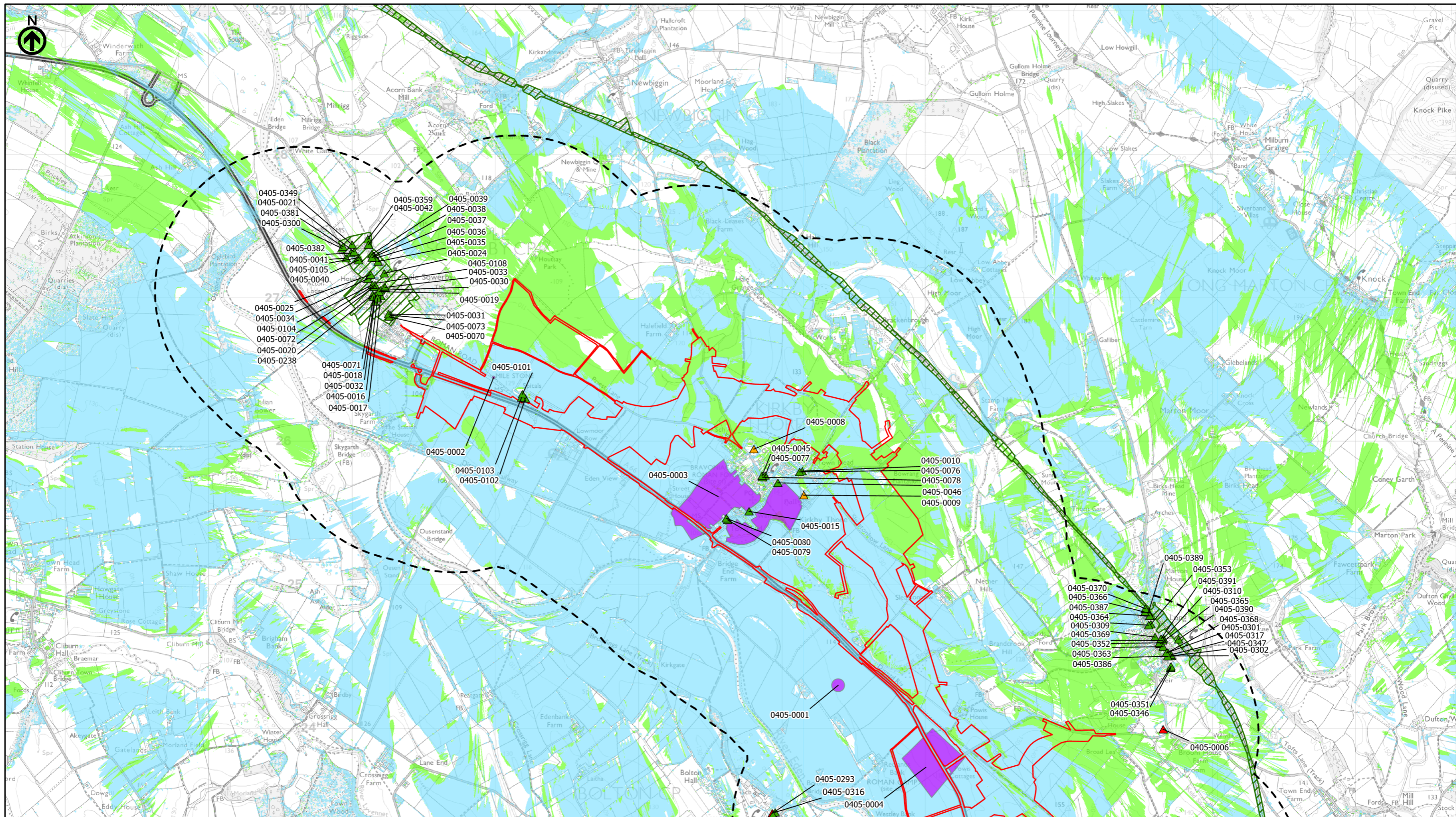

- Existing A66
- Order Limits
- Study Area 1km
- Grade I listed building
- Grade II listed building
- Grade II\* listed building
- Scheduled Monument
- Registered Park and Garden
- Conservation Area
- Areas Theoretically Visible from Existing A66 (HGV 4.7m) (2m DSM)
- Areas Theoretically Newly Visible from Scheme (HGV 4.7m) (2m DSM)

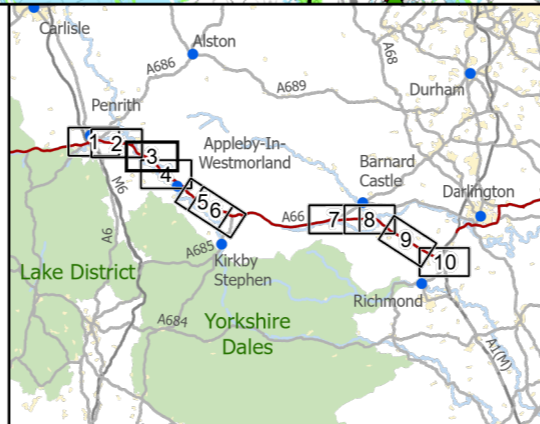

**national highways** 3 Piccadilly Place  
Manchester M1 3BN

P03	First Issue	ACAR	LPAG	DLAK	AMIT	KWHA
		15/03/22	23/03/22	24/03/22	20/04/22	20/04/22
Revision	Created	Checked	Reviewed	Approved	Authorised	

Kilometres  
0 1 2

Scale @ A3: 1:25,000 | Project Ref No HE565627 | Stage: Stage 3  
© Crown copyright and database rights(2022). All rights reserved. OS 100030649.  
Contains public sector information licensed under the Open Government Licence v3.0.  
©Historic England 2022

Project Name <b>A66 Northern Trans-Pennine Project</b>			
Map Title <b>Figure 8.8.1 Designated Heritage Resources within 1km Scheme: 0405, Temple Sowerby to Appleby Sheet 3 of 10</b>			
Map Number Project	Originator	Volume	
HE565627	AMY	EHR	
S00 Location	MP	LH	004031
Suitability S4	Suitability Description FIT FOR STAGE APPROVAL		Revision P03



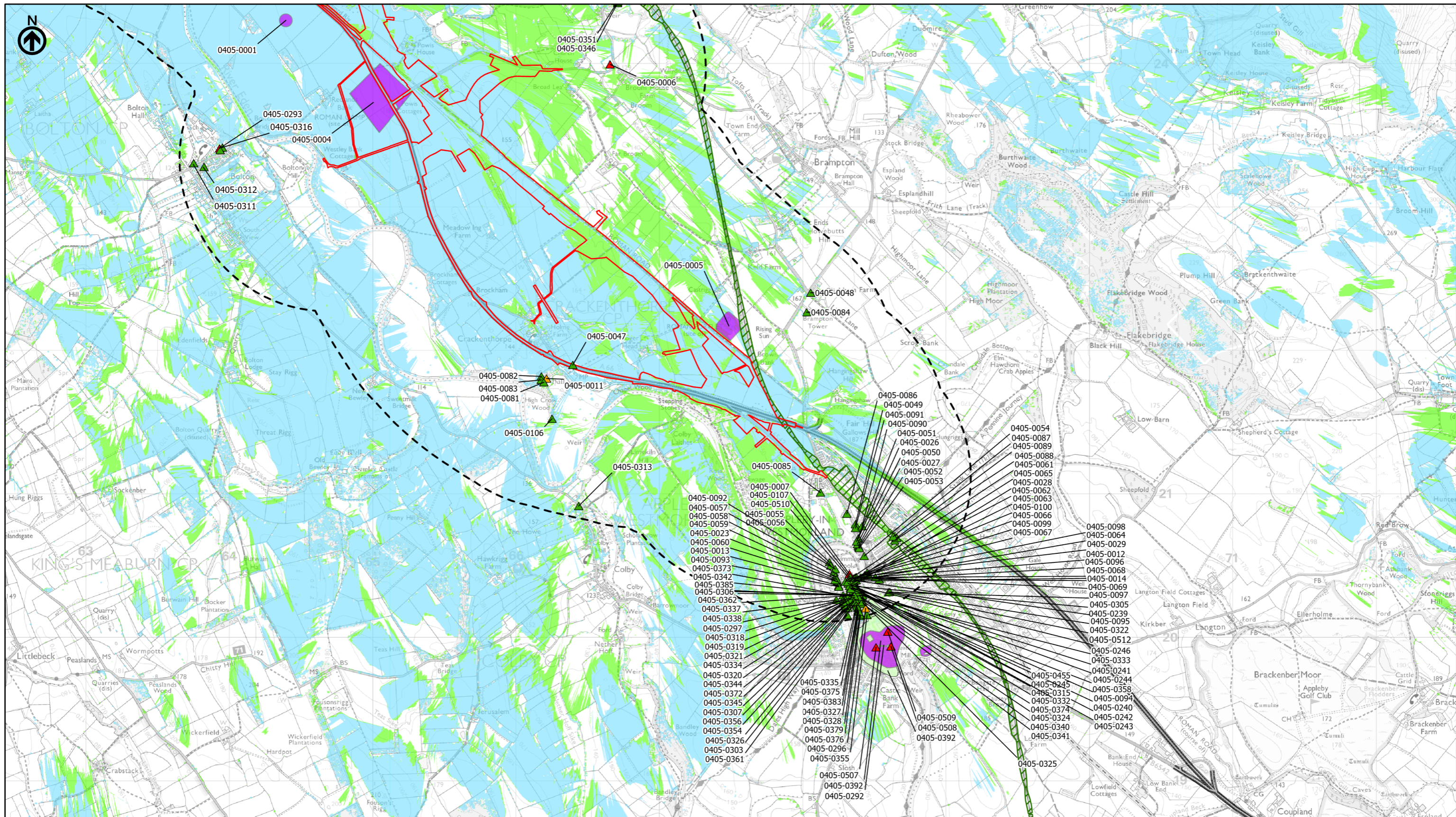

- Existing A66
- Order Limits
- Study Area 1km
- Grade I listed building
- Grade II listed building
- Grade II\* listed building
- Scheduled Monument
- Registered Park and Garden
- Conservation Area
- Areas Theoretically Visible from Existing A66 (HGV 4.7m) (2m DSM)
- Areas Theoretically Newly Visible from Scheme (HGV 4.7m) (2m DSM)

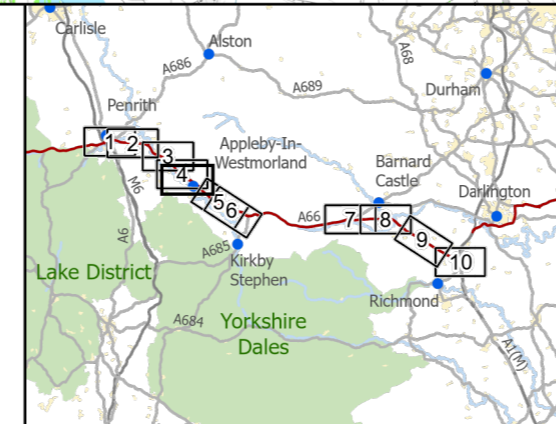

**national highways** 3 Piccadilly Place  
Manchester M1 3BN

P03	First Issue	ACAR	LPAG	DLAK	AMIT	KWHA
		15/03/22	23/03/22	24/03/22	20/04/22	20/04/22
Revision	Created	Checked	Reviewed	Approved	Authorised	

Kilometres  
0 1 2

Scale @ A3: 1:25,000 | Project Ref No HE565627 | Stage: Stage 3  
© Crown copyright and database rights(2022). All rights reserved. OS 100030649.  
Contains public sector information licensed under the Open Government Licence v3.0.  
©Historic England 2022

Project Name  
**A66 Northern Trans-Pennine Project**

Map Title  
**Figure 8.8.1  
Designated Heritage Resources within 1km  
Scheme: 0405, Temple Sowerby to Appleby  
Sheet 4 of 10**

Map Number HE565627	Project	Originator AMY	Volume EHR
S00		MP	LH
Location		Type	Role
			Number
Suitability S4	Suitability Description FIT FOR STAGE APPROVAL		Revision P03

This Environmental Statement Figure meets the requirements of Regulation 5(2)(m) of the Infrastructure Planning (Applications: Prescribed Forms and Procedure Regulations) 2009.



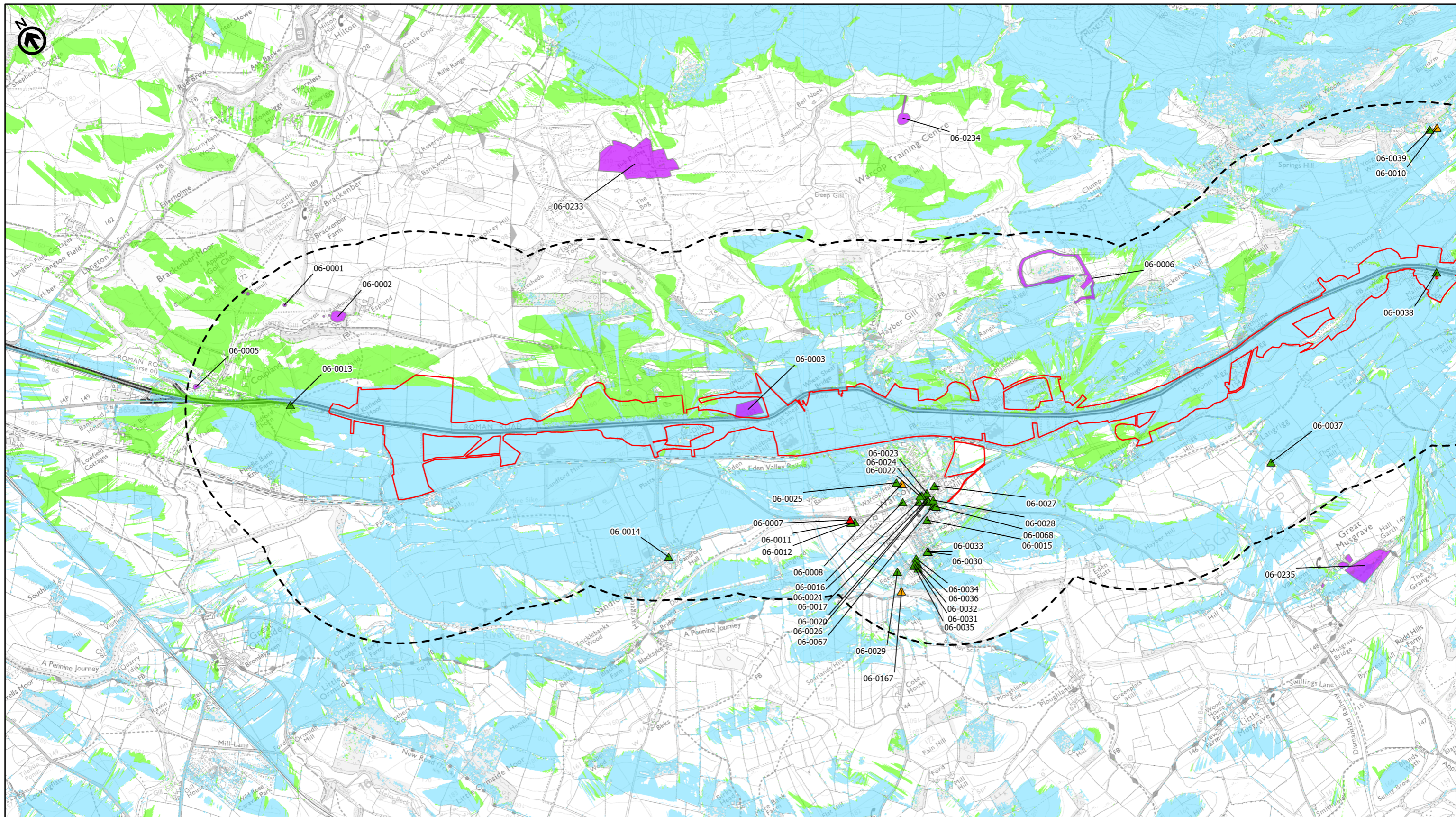

- Existing A66
- Order Limits
- Study Area 1km
- Grade I listed building
- Grade II listed building
- Grade II\* listed building
- Scheduled Monument
- Registered Park and Garden
- Conservation Area
- Areas Theoretically Visible from Existing A66 (HGV 4.7m) (2m DSM)
- Areas Theoretically Newly Visible from Scheme (HGV 4.7m) (2m DSM)

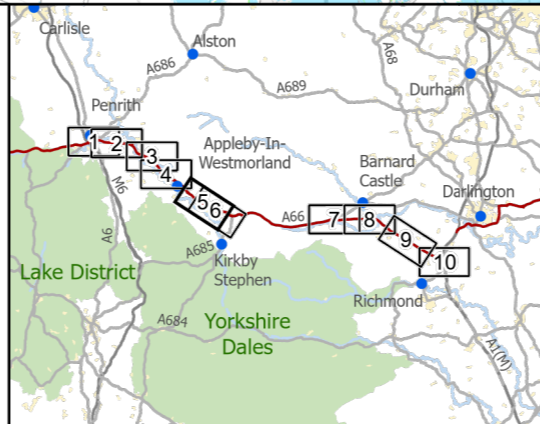

**national highways** 3 Piccadilly Place  
Manchester M1 3BN

P03	First Issue				
	ACAR	LPAG	DLAK	AMIT	KWHA
	15/03/22	23/03/22	24/03/22	20/04/22	20/04/22
Revision	Created	Checked	Reviewed	Approved	Authorised

Kilometres  
0 1 2

Scale @ A3: 1:25,000 | Project Ref No HE565627 | Stage: Stage 3  
© Crown copyright and database rights(2022). All rights reserved. OS 100030649.  
Contains public sector information licensed under the Open Government Licence v3.0.  
©Historic England 2022

Project Name <b>A66 Northern Trans-Pennine Project</b>			
Map Title <b>Figure 8.8.1 Designated Heritage Resources within 1km Scheme: 06, Appleby to Brough Sheet 5 of 10</b>			
Map Number Project	Originator	Volume	
HE565627	AMY	EHR	
S00 Location	- MP - LH - Type   Role	004033 Number	
Suitability S4	Suitability Description FIT FOR STAGE APPROVAL	Revision P03	



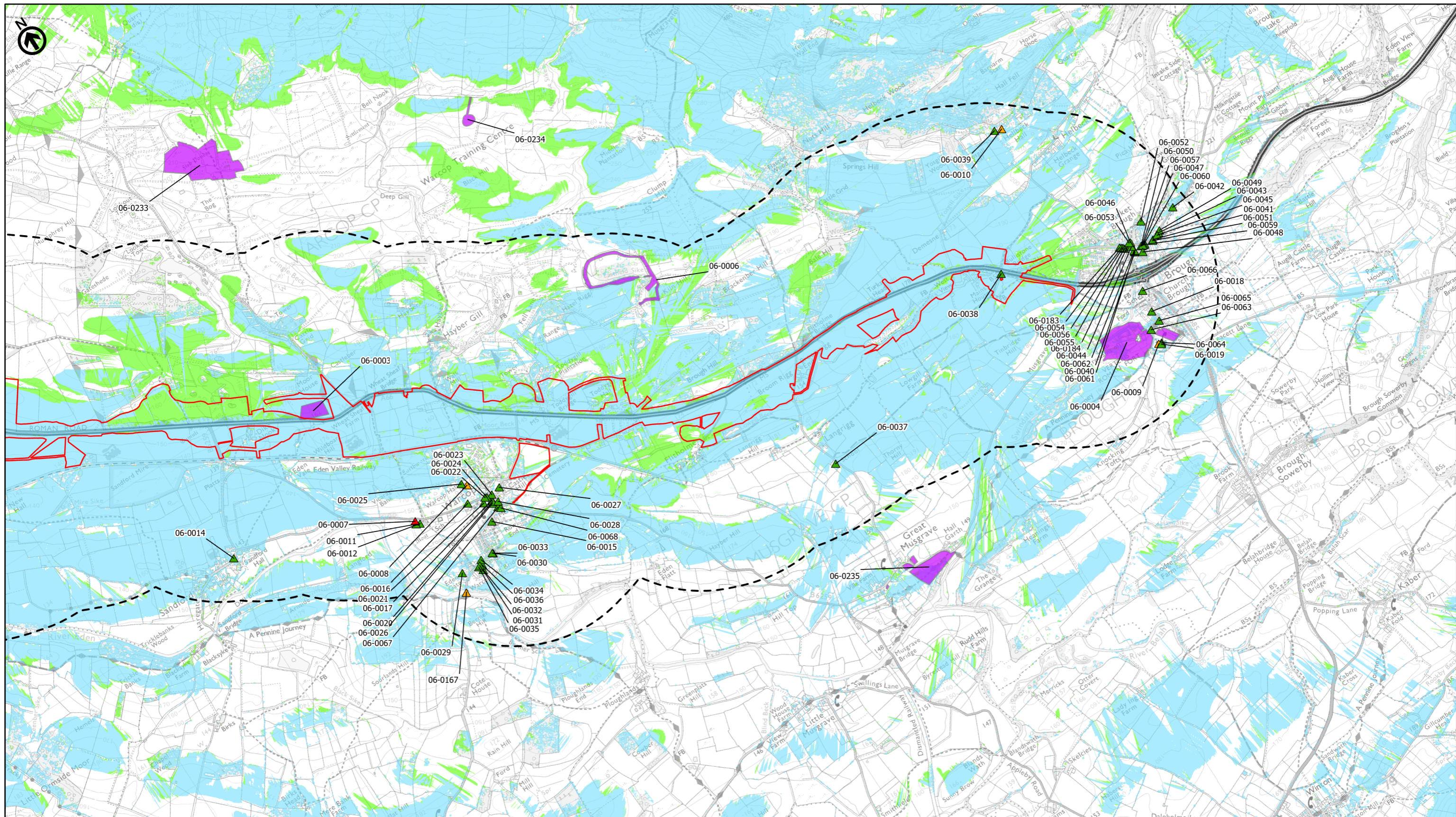

- Existing A66
- Order Limits
- Study Area 1km
- Grade I listed building
- Grade II listed building
- Grade II\* listed building
- Scheduled Monument
- Registered Park and Garden
- Conservation Area
- Areas Theoretically Visible from Existing A66 (HGV 4.7m) (2m DSM)
- Areas Theoretically Newly Visible from Scheme (HGV 4.7m) (2m DSM)

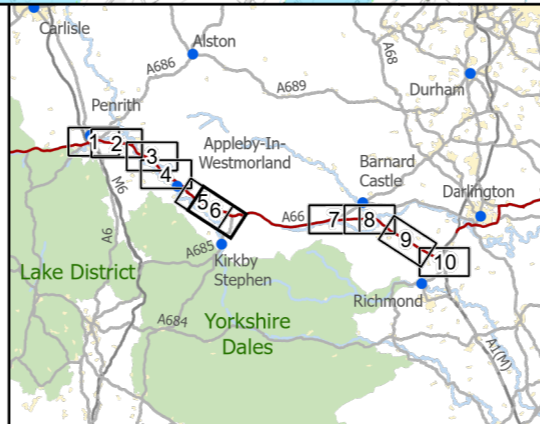

**national highways** 3 Piccadilly Place  
Manchester M1 3BN

P03	First Issue				
	ACAR	LPAG	DLAK	AMIT	KWHA
	15/03/22	23/03/22	24/03/22	20/04/22	20/04/22
Revision	Created	Checked	Reviewed	Approved	Authorised

Scale @ A3: 1:25,000 | Project Ref No HE565627 | Stage: Stage 3  
© Crown copyright and database rights(2022). All rights reserved. OS 100030649.  
Contains public sector information licensed under the Open Government Licence v3.0.  
©Historic England 2022

Project Name  
**A66 Northern Trans-Pennine Project**

Map Title  
**Figure 8.8.1  
Designated Heritage Resources within 1km  
Scheme: 06, Appleby to Brough  
Sheet 6 of 10**

Map Number	Project	Originator	Volume
HE565627	-	AMY	- EHR
S00	-	MP - LH	- 004034
Location	Type		Role
Suitability	Suitability Description		Revision
S4	FIT FOR STAGE APPROVAL		P03



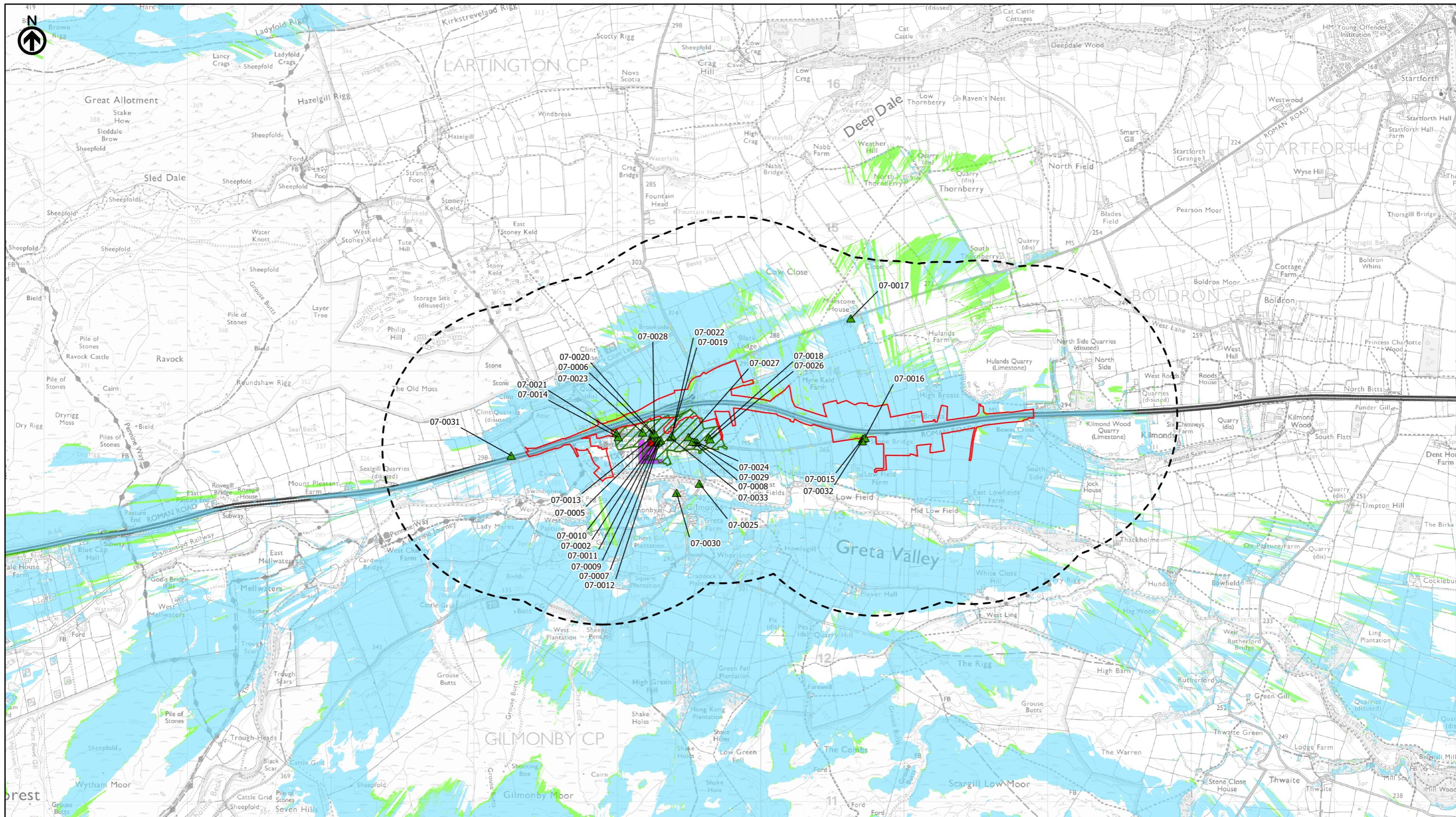

- Existing A66
- Order Limits
- Study Area 1km
- Grade I listed building
- Grade II listed building
- Grade II\* listed building
- Scheduled Monument
- Registered Park and Garden
- Conservation Area
- Areas Theoretically Visible from Existing A66 (HGV 4.7m) (2m DSM)
- Areas Theoretically Newly Visible from Scheme (HGV 4.7m) (2m DSM)

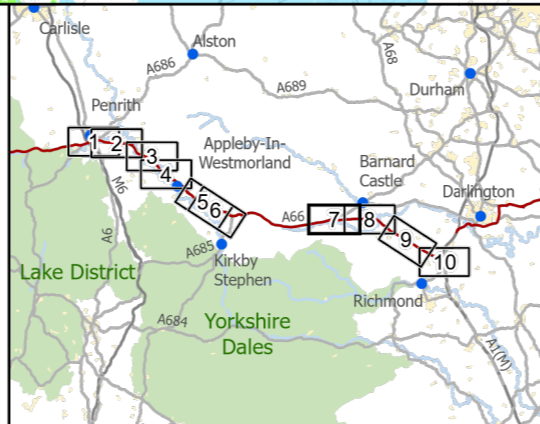

**national highways** 3 Piccadilly Place  
Manchester M1 3BN

P03	First Issue	ACAR	LPAG	DLAK	AMIT	KWHA
		15/03/22	23/03/22	24/03/22	20/04/22	20/04/22
Revision	Created	Checked	Reviewed	Approved	Authorised	

Kilometres  
0 1 2

Scale @ A3: 1:25,000 | Project Ref No HE565627 | Stage: Stage 3  
© Crown copyright and database rights(2022). All rights reserved. OS 100030649.  
Contains public sector information licensed under the Open Government Licence v3.0.  
©Historic England 2022

Project Name <b>A66 Northern Trans-Pennine Project</b>			
Map Title <b>Figure 8.8.1 Designated Heritage Resources within 1km Scheme: 07, Bowes Bypass Sheet 7 of 10</b>			
Map Number Project	Originator	Volume	
HE565627	AMY	EHR	
S00 Location	MP	LH	004035
	Type	Role	Number
Suitability S4	Suitability Description <b>FIT FOR STAGE APPROVAL</b>		Revision P03



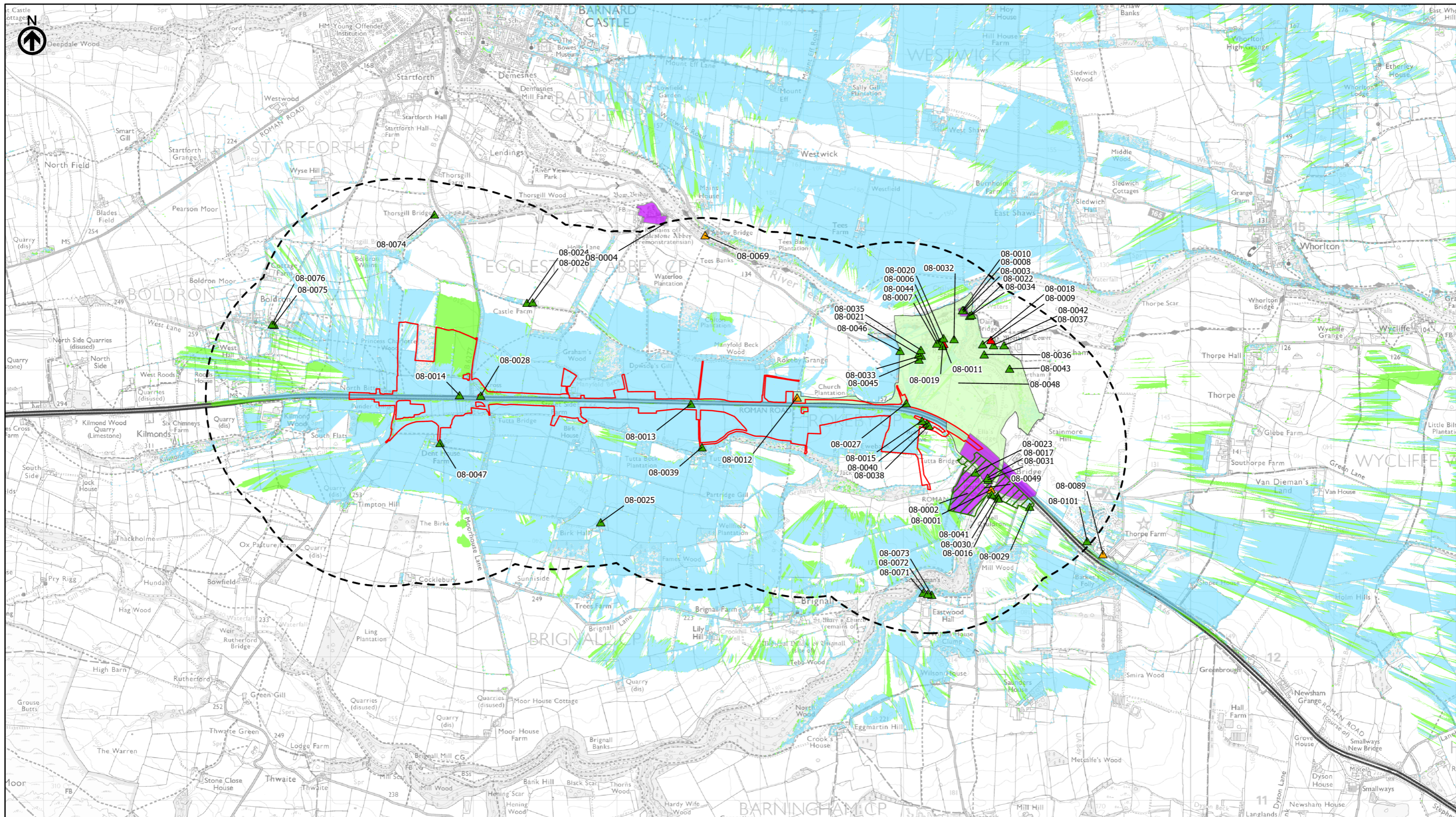

— Existing A66  
 — Order Limits  
 - - - Study Area 1km  
 ▲ Grade I listed building  
 ▲ Grade II listed building  
 ▲ Grade II\* listed building  
 ■ Scheduled Monument  
 ■ Registered Park and Garden  
 ■ Conservation Area  
 ■ Areas Theoretically Visible from Existing A66 (HGV 4.7m) (2m DSM)  
 ■ Areas Theoretically Newly Visible from Scheme (HGV 4.7m) (2m DSM)

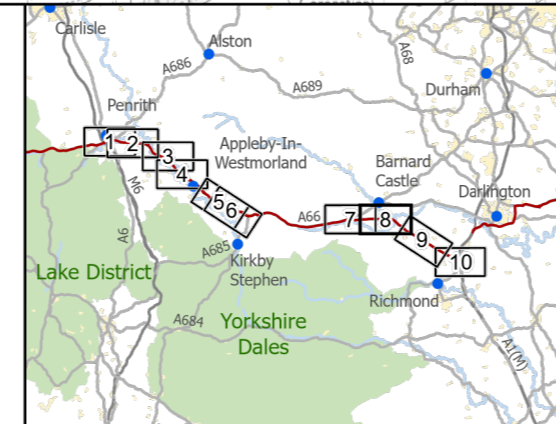

**national highways**  
 3 Piccadilly Place  
 Manchester  
 M1 3BN

P03	First Issue	ACAR	LPAG	DLAK	AMIT	KWHA
		15/03/22	23/03/22	24/03/22	20/04/22	20/04/22
Revision	Created	Checked	Reviewed	Approved	Authorised	

Scale @ A3: 1:25,000 | Project Ref No HE565627 | Stage: Stage 3  
 © Crown copyright and database rights(2022). All rights reserved. OS 100030649.  
 Contains public sector information licensed under the Open Government Licence v3.0.  
 ©Historic England 2022

Project Name  
**A66 Northern Trans-Pennine Project**  
 Map Title  
**Figure 8.8.1**  
**Designated Heritage Resources within 1km**  
**Scheme: 08, Cross Lanes to Rokeby**  
**Sheet 8 of 10**

Map Number	Project	Originator	Volume
HE565627	-	AMY	- EHR
S00	-	MP	- LH - 004036
Location		Type	Role   Number

Suitability	Suitability Description	Revision
S4	FIT FOR STAGE APPROVAL	P03



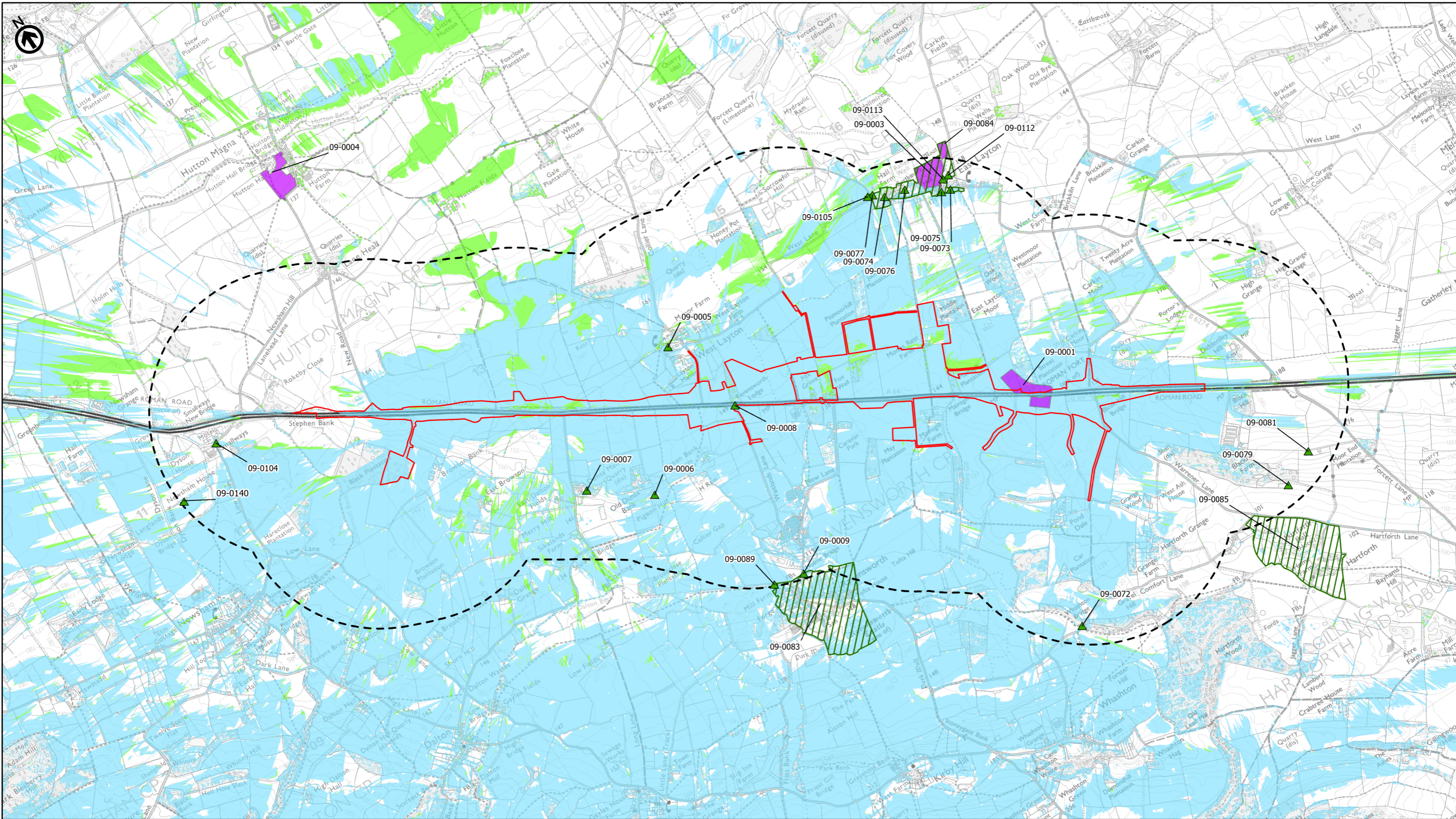

- Existing A66
- Order Limits
- Study Area 1km
- Grade I listed building
- Grade II listed building
- Grade II\* listed building
- Scheduled Monument
- Registered Park and Garden
- Conservation Area
- Areas Theoretically Visible from Existing A66 (HGV 4.7m) (2m DSM)
- Areas Theoretically Newly Visible from Scheme (HGV 4.7m) (2m DSM)

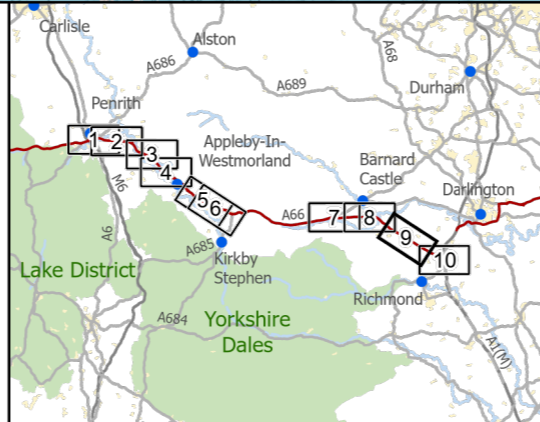

**national highways** 3 Piccadilly Place  
Manchester M1 3BN

P03	First Issue	ACAR	LPAG	DLAK	AMIT	KWHA
		15/03/22	23/03/22	24/03/22	20/04/22	20/04/22
Revision	Created	Checked	Reviewed	Approved	Authorised	

Kilometres  
0 1 2

Scale @ A3: 1:25,000 | Project Ref No HE565627 | Stage: Stage 3  
© Crown copyright and database rights(2022). All rights reserved. OS 100030649.  
Contains public sector information licensed under the Open Government Licence v3.0.  
©Historic England 2022

Project Name <b>A66 Northern Trans-Pennine Project</b>			
Map Title <b>Figure 8.8.1 Designated Heritage Resources within 1km Scheme: 09, Stephen Bank to Carkin Moor Sheet 9 of 10</b>			
Map Number Project	Originator	Volume	
HE565627	AMY	EHR	
S00 Location	MP	LH	004037
	Type	Role	Number
Suitability S4	Suitability Description <b>FIT FOR STAGE APPROVAL</b>		Revision P03



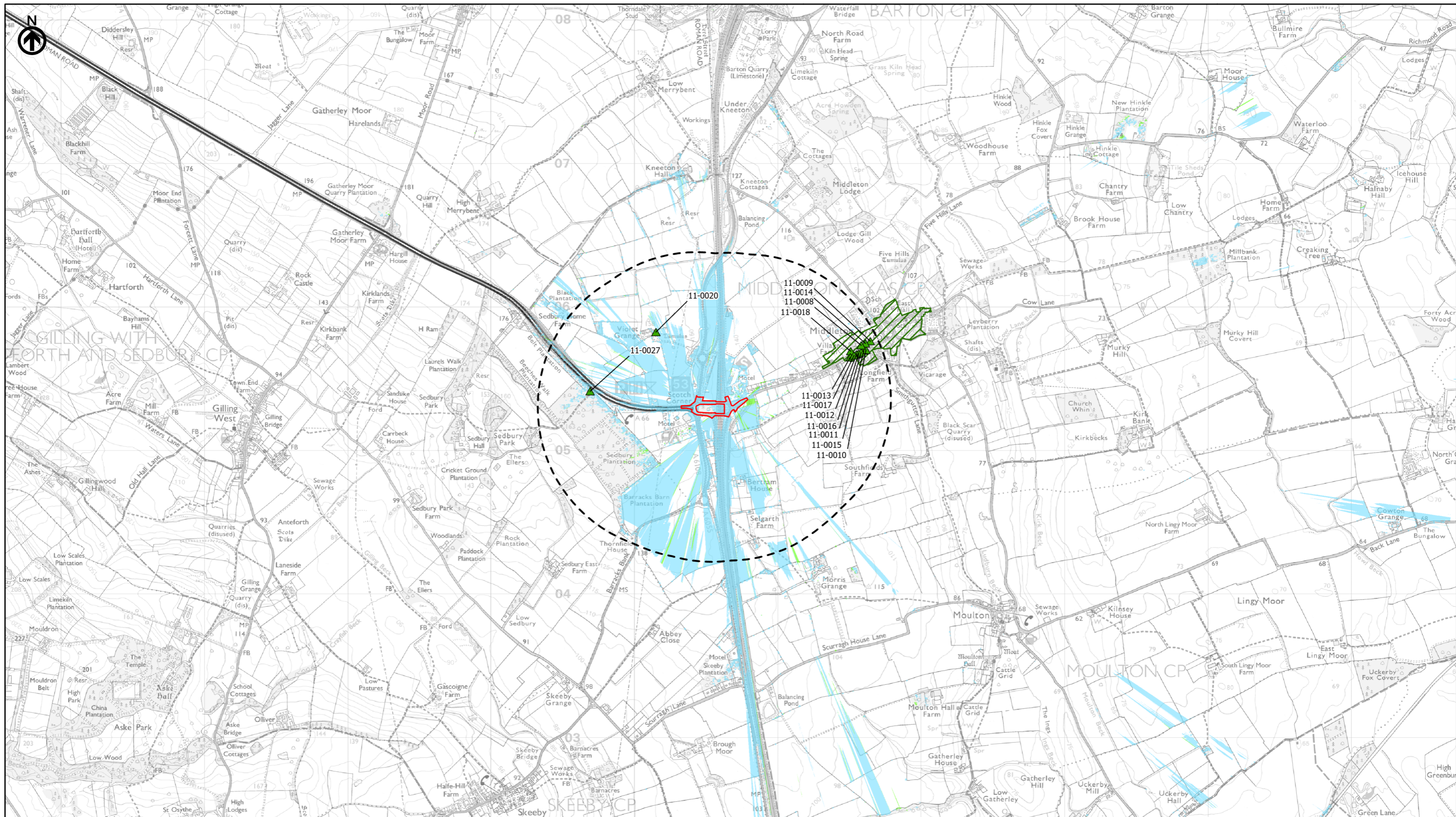

- Existing A66
- Order Limits
- Study Area 1km
- Grade I listed building
- Grade II listed building
- Grade II\* listed building
- Scheduled Monument
- Registered Park and Garden
- Conservation Area
- Areas Theoretically Visible from Existing A66 (HGV 4.7m) (2m DSM)
- Areas Theoretically Newly Visible from Scheme (HGV 4.7m) (2m DSM)

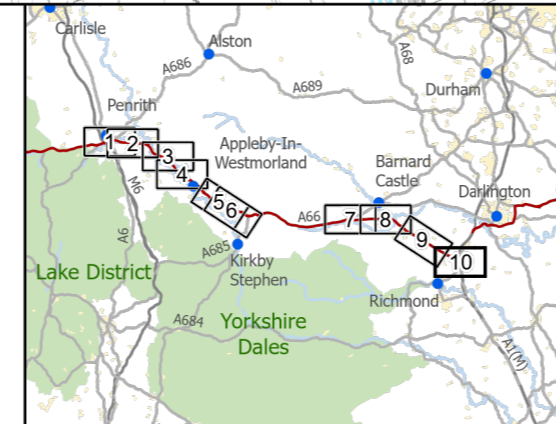

**national highways** 3 Piccadilly Place  
Manchester M1 3BN

P03	First Issue	ACAR	LPAG	DLAK	AMIT	KWHA
		15/03/22	23/03/22	24/03/22	20/04/22	20/04/22
Revision	Created	Checked	Reviewed	Approved	Authorised	

Kilometres  
0 1 2

Scale @ A3: 1:25,000 | Project Ref No HE565627 | Stage: Stage 3  
© Crown copyright and database rights(2022). All rights reserved. OS 100030649.  
Contains public sector information licensed under the Open Government Licence v3.0.  
©Historic England 2022

Project Name  
**A66 Northern Trans-Pennine Project**

Map Title  
**Figure 8.8.1  
Designated Heritage Resources within 1km  
Scheme: 11, A1(M) Junction 53 Scotch Corner  
Sheet 10 of 10**

Map Number	Project	Originator	Volume
HE565627	-	AMY	- EHR
S00	-	MP	- LH - 004038
Location		Type	Role   Number

Suitability	Suitability Description	Revision
S4	FIT FOR STAGE APPROVAL	P03